A.C.T. SOCCER FEDERATION PRESENTS

DUNDEE F.C. v A.C.T.

(SCOTLAND)

MANUKA OVAL
CANBERRA

SATURDAY, 20 MAY, 1972

OFFICIAL PROGRAMME

YOUR LUCKY NUMBER

As President of the A.C.T. Soccer Federation, I am particularly proud to extend a warm welcome to you all for this important match in Canberra between the A.C.T. Representative Side and our honoured guests from Scotland, the Dundee Football Club.

This is a truly momentous day in the history of A.C.T. Soccer, since it is the first time that one of Scotland's leading clubs has visited us in the National Capital of Australia.

I am sure that we all look forward with great pleasure to a keenly-fought match between Scottish professional soccer at its finest and our local representative side of whom we are all proud. The A.C.T. team includes a number of experienced players who blend so well with our younger, talented footballers and I am confident that they will all play their part in a memorable match.

Over the past few years, soccer in Canberra has taken enormous steps forward and with about 2,000 juniors now participating in regular competition, we can be assured that the code is strong in Canberra. With your support today, we have further cemented the foundations of a great future for soccer in the National Capital.

R. L. JORY
President

A.C.T. Soccer Federation

TODAY'S PROGRAMME

10 a.m. . . . . Gates at Manuka Oval open

11 a.m. . . . . Preliminary Match

A.C.T. Under 16s v N.S.W. Amateur Under 16s

Referee: *Mr. A. Jerada*
Linesmen: *Mr. R. McGregor*
Mr. S. Udjar

12.30 p.m. . . . . Great Family Entertainment

Featuring:

- *The Burns Club Pipe Band*
- *Betty Schmidt's Highland Dancers*
- *The Burns Club Scottish Dancers*
- *Wyndrush (by courtesy of the Swing Shop)*

2.30 p.m. . . . . Match of the Day

Dundee F. C. v A.C.T. Representatives

Referee: *Mr. D. Holman*
Linesmen: *Mr. R. Mee*
Mr. R. Allatson

A.C.T. Representative Side

Manager: *Mr. R. Culpin*
Coach: *Mr. R. West*

Dundee F. C.

Manager: *Mr. D. White*
Coach: *Mr. H. Davis*

4.30 p.m. . . . . Official Presentation of PENNANTS and TROPHIES

LUCKY PROGRAMME DRAW

Please retain your programme. The lucky number will win a soccer ball autographed by the Dundee Football players.

SPECIAL NOTE

Please co-operate with us in placing your litter in the waste-bins provided.
Help us keep Manuka Oval tidy

Full catering facilities are provided on the ground by Cottees Soft Drinks, the A.C.T. Junior Soccer Federation, Peter's Ice Cream, Scott's Pies and Gelato Giants. Liquor will not be sold on the ground.

HISTORY OF DUNDEE F.C.

Among the honours which the Dundee Football Club won over the years are:

1962 — Scottish League Championship (Runners-Up in 1909 & 1949)
1910 — Scottish Cup (Runners-Up in 1925, 1952 and 1964)
1952 and 1953 — Scottish League Cup (Runners-Up in 1968)
1963 — Reached Semi-Final of European Cup
1968 — Reached Semi-Final of European Fairs Cup

Dundee F.C. was formed in 1893 when two local Clubs, East End and Our Boys, amalgamated. After five uncertain years at Carolina Port, the Club sought a new location and in 1899 they moved to their present headquarters at Dens Park, which has a capacity of 38,500.

During the Second World War, the Club ceased to operate. In 1946, they played in the Scottish Second Division and won promotion, as Second Division Champions, in 1947. Since then, they have played in the First Division and won the Championship in 1962 after being Runners-Up in 1903, 1907, 1909 and 1949. The Scottish Cup was won in 1910 and the Club were beaten-finalists in 1925, 1952 and 1964.

In the early fifties, Dundee created a record, for Scottish Clubs, when they spent £23,000 to bring back Billy Steele from England. They were duly rewarded when this fine player helped them to win the Scottish League Cup twice running, in 1952 and 1953. More recently, Dundee were beaten by Celtic in the final of this competition in 1968.

The Club has always had a reputation for playing fine football and this is confirmed by the number of stars who at one time played for the Club — Billy Steele, Jimmy Gabriel (Everton and Southampton), Bill Brown (Spurs), Ian Ure (Arsenal and Manchester United), Alan Gilzean (Spurs), Charlie Cooke (Chelsea), the famous Hibs and Scotland winger Gordon Smith who ended a magnificent career with Dundee and, more recently, Jim Steele, who is now with Southampton.

The Club has an excellent reputation in European football and has played in all the competitions at this level. In 1963 they reached the semi-final of the European Cup and lost to the winners, A.C. Milan. In 1968 they lost again in the semi-final, to Leeds United, in the Fairs Cup. Since 1963 the Club has been unbeaten at home in European Competitions against such opposition as F.C. Cologne, A.C. Milan, Sporting Club Lisbon, Anderlecht, Zaragoza, D.W.S. Amsterdam, R.F.C. Liege, F.C. Zurich, Leeds United and A.B. Copenhagen.

The Dundee F.C. Touring Party — from which the team to play the A.C.T. today will be selected — is as follows:—

Goalkeepers

MIKE HEWITT, age 22, was signed from Queens Park in 1970 and has already received Scottish Under-23 Honours this season.

TOM ALLAN, age 25, was signed from Hibs in 1971, and only the brilliance of Mike Hewitt has kept him out of the First Team.

Full-backs

BOBBY WILSON, age 28, is a very speedy, quick-tackling defender who was signed from Cowdenbeath in 1966. A modern attacking back, he likes to come through often in the over-lap. Bobby gained a Scottish League Cup in 1968.

DAVE JOHNSTON, age 23, is a big, powerful player who was signed from an Aberdeen junior club in 1967. He is a very good shot and has scored many fine goals from free kicks outside the penalty box.

Half-backs

GEORGE STEWART, age 27, was signed from Tynecastle Boys Club in 1964. George is a tall, powerful tackler with a good turn of speed.

IAIN PHILLIP, age 22, was signed from a local junior club in 1969. A cultured player, Iain is always trying to initiate attacks. He has received Under-23 and Scottish League honours during the current season.

DOUG HOUSTON, age 28, joined Dundee in 1962 from Queens Park after a successful international amateur career. Doug has been captain of Dundee F.C. for the past three years.

BOBBY FORD, age 22, an aggressive, hard-tackling player was signed from Falkirk in 1971.

ROBERT ROBINSON, age 20, was signed from Falkirk in 1971 and he is a clever footballer with tremendous potential.

Forwards

JOHN DUNCAN, age 22, is a Dundee boy who was signed in 1966. He is a strong running footballer, always o nthe look-out for goals and he is particularly strong in the air.

JOCKY SCOTT, age 23, is a very dangerous, sharp-shooting forward who was signed from Chelsea in 1964. He was capped for Scotland against Russia in 1971 and proved to be a great success in the Scottish Team.

GORDON WALLACE, age 28, was signed from Raith Rovers in 1969. In the previous year he was Scotland's leading goal-scorer and was named Player-of-the-Year.

DUNCAN LAMBIE, age 19, has shown great promise since signing for Dundee from Armadale Thistle in 1970. He has been capped during the current season for the Scottish Under-23 Team.

JIMMY WILSON, age 29, is a dangerous, skilful winger who previously played for Newcastle, Morton, Aberdeen and Motherwell.

IAN SCOTT, age 25, was signed from local rivals,Dundee United, in 1971. He is a hard worker with a good turn of speed.

JOHN WOOD, age 17, was signed by Dundee in 1970 from a local junior club and he is another speedy, two-footed player who has shown remarkable ability for one so young.

SOME INTERESTING FACTS ON DUNDEE F.C.

Date of Formation:	1893
Home Ground:	Dens Park, Dundee, Scotland
Nickname of Club:	"The Dark-Blues"
Colours of Team:	Shorts — dark blue Shirts — white Socks — red
Ground attendance record:	43,024 in 1953 against Rangers
Record gate:	£18,815 in 1963 against A.C. Milan
Highest number of goals in one season:	Alan Gilzean — 52 goals in 1963-64
Highest number of goals in one game:	Albert Julieson — 7 against Dunfermline in 1947 Alan Gilzean — 7 against Queen of The South in 1962
Highest number of goals scored by Club in one match:	10 against Dunfermline in 1947 and Queen of The South in 1962
Famous players past and present who started with the Club:	Doug Cowie (1945 - 1961) Alan Gilzean (1957 - 1964) Alex Hamilton (1957 - 1968) Iain Ure (1958 - 1963) Bill Brown (1949 - 1959)
Highest transfer fee paid for one player:	Dunde paid Aberdeen £40,000 for Charlie Cooke in 1964
Highest transfer fees received by Club:	Tottenham Hotspur paid £72,500 for Alan Gilzean in 1964 Chelsea paid £72,500 for Charlie Cooke in 1966 Arsenal paid £62,500 for Iain Ure in 1963 Southampton paid £60,000 for Jim Steele in 1972
International Caps in last two seasons:	A. Donaldson J. Scott R. Wilson M. Hewitt I. Phillip J. Steele
League Position:	Fifth in the Scottish First Division in both 1970 - 71 and 1971 - 72
Most Capped player:	Alex Hamilton — 60 caps between 1957 and 1968
Most League appearances:	Doug Cowie — 341 between 1945 - 1961
Highest number of goals in aggregate:	Alan Gilzean — 113 betwen 1957 - 1964

IAN PHILLIP [DUNDEE]

DAVE JOHNSTON [DUNDEE]

KEITH JONES [A.C.T.]

JOSE ARQUERO [A.C.T.]

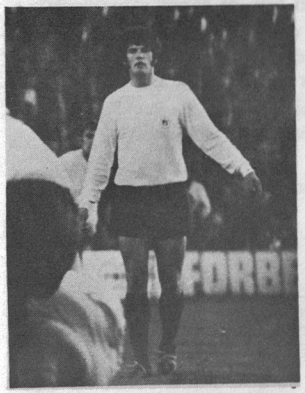

JOHN DUNCAN [DUNDEE]

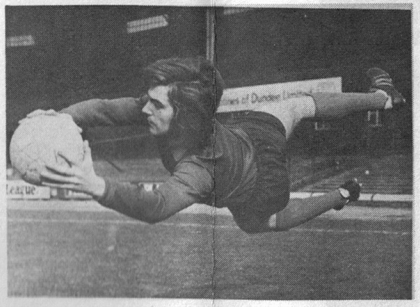

TOM ALLAN [DUNDEE]

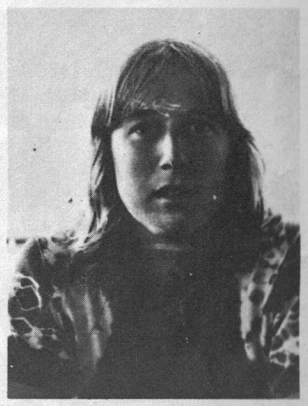

JOHN SCHNEIDER [A.C.T.]

IAN SCOTT [DUNDEE]

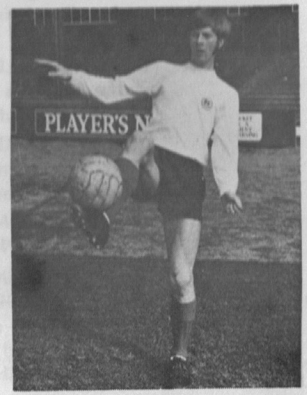

ROBERT ROBINSON [DUNDEE]

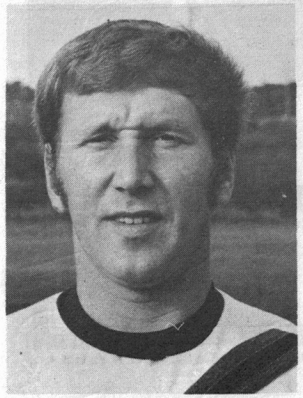

MICHAEL BLACK [A.C.T.]

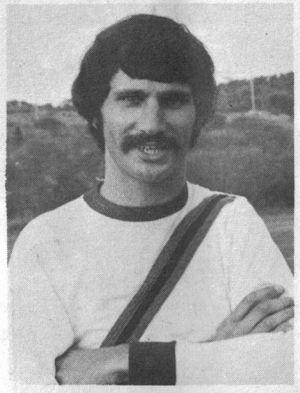

GEORGE DONDA [A.C.T.]

SOME INTERESTING FACTS ON DUNDEE F.C.

Date of Formation:	1893
Home Ground:	Dens Park, Dundee, Scotland
Nickname of Club:	"The Dark-Blues"
Colours of Team:	Shorts — dark blue Shirts — white Socks — red
Ground attendance record:	43,024 in 1953 against Rangers
Record gate:	£18,815 in 1963 against A.C. Milan
Highest number of goals in one season:	Alan Gilzean — 52 goals in 1963-64
Highest number of goals in one game:	Albert Julieson — 7 against Dunfermline in 1947 Alan Gilzean — 7 against Queen of The South in 1962
Highest number of goals scored by Club in one match:	10 against Dunfermline in 1947 and Queen of The South in 1962
Famous players past and present who started with the Club:	Doug Cowie (1945 - 1961) Alan Gilzean (1957 - 1964) Alex Hamilton (1957 - 1968) Iain Ure (1958 - 1963) Bill Brown (1949 - 1959)
Highest transfer fee paid for one player:	Dunde paid Aberdeen £40,000 for Charlie Cooke in 1964
Highest transfer fees received by Club:	Tottenham Hotspur paid £72,500 for Alan Gilzean in 1964 Chelsea paid £72,500 for Charlie Cooke in 1966 Arsenal paid £62,500 for Iain Ure in 1963 Southampton paid £60,000 for Jim Steele in 1972
International Caps in last two seasons:	A. Donaldson J. Scott R. Wilson M. Hewitt I. Phillip J. Steele
League Position:	Fifth in the Scottish First Division in both 1970 - 71 and 1971 - 72
Most Capped player:	Alex Hamilton — 60 caps between 1957 and 1968
Most League appearances:	Doug Cowie — 341 between 1945 - 1961
Highest number of goals in aggregate:	Alan Gilzean — 113 betwen 1957 - 1964

ACT v DUNDEE

A.C.T. REPRESENTATIVE SQUAD

Goalkeepers

JOHN SCHNEIDER, age 16, is a goalkeeper with great potential. He has performed brilliantly for Turner and shows no nerves.

GEORGE DONDA, age 23, is tall and fearless and has had wide experience - originally as a full-back. George was born in Italy and plays with Monaro.

Full-backs

PAT STANLEY, age 34, is the captain-coach of the Croatia-Deakin Club. He formerly played in the First Division with Leeds United and, before coming to Canberra, he played with Pan-Hellenic in Sydney. Pat is tall and very fit.

JOHN CATTANACH, age 33, the team captain, is a very experienced defender who has played in the Scottish First Division. He now stars for Juventus.

WILLIAM HARDIE, age 25, is a very fast defender who also comes from Scotland. A hard worker, he plays for Juventus in the A.C.T.

Half-backs

MICHAEL BLACK, age 26, came from England in 1966 and has proved to be one of the finest players in the A.C.T. in the last few years. A superb ball distributor, he plays with the Monaro Club.

JOSE ARQUERO, age 33, was born in Spain and has represented the A.C.T. on many occasions. A tremendous worker in the mid-field, he now stars with Lyons.

ARTHUR SMITH, age 25, was born in England and now plays for the Olympic side. He is a non-stop worker with plenty of determination and good ball control.

KEITH JONES, age 30, is particularly strong in the air. He represented the Combined Universities in Britain and has also played for the A.C.T. on many occasions. He now plays with the Monaro team.

DAVID KING, age 25, also represented the Combined Universities in Britain and toured the New Hebrides with the A.C.T. team. David has a very powerful left-foot shot and now stars with the Juventus team.

Forwards

ROY THOMSON, age 28, was born in Scotland and has represented the A.C.T. on several occasions. A very experienced footballer, he is a strong worker and a good shot. He now plays with Juventus.

GEORGE CAMPBELL, age 22, is Scottish-born and already has a wealth of international experience which started when he played for the A.C.T. against Fiji in 1968. In 1969 he signed for the Sydney St. George team and, after First-grade experience there, he now plays for the Olympic side. A dangerous forward, he displays great ball control.

MILAN JOSIFOSKI, age 27, is a very skilled footballer and a good team-player who has represented the A.C.T. on many occasions. Milan now stars with the Queanbeyan-Macedonia Club.

STUART DEVLIN, age 33, was born in Scotland and came to Australia in 1954. He is a tall and very experienced forward, who is particularly dangerous near the goal. Stuart now plays with Olympic.

PAUL MASSEY, age 22, was born in Italy and is a clever forward and constructive goal-maker. He signed for the Monaro Club from Sydney Fist Division side, Canterbury-Marrickville.